

## Get up to \$100 Mail-in rebate on Select Bosch Dishwashers



### SUBMIT ONLINE AND GET PAID IN LESS THAN 8 WEEKS!

Get your rebate in just 6 – 8 weeks by submitting online at [BoschApplianceRebate.com](https://BoschApplianceRebate.com)\*\*\*:

- ✓ **Faster Payment:** Get paid in less than 8 weeks! Mailing in your rebate can mean up to 10 weeks before you're paid.
- ✓ **Save Time:** Submitting online following our simple step-by-step instructions means your rebate can be submitted in less than 10 minutes!
- ✓ **Submit on any Device:** Submit on your computer, or on the go from your tablet or mobile device.
- ✓ **24-hour Online Help:** Available every step of the way, helping to ensure your rebate is submitted correctly.

**Offer valid October 20, 2023 – November 27, 2023**

### Get up to \$100 Mail-in rebate on Select Bosch Dishwashers\*\*

Buy any eligible Bosch Dishwasher and receive up to \$100 on a Bosch Visa® Prepaid card in the applicable rebate amount listed on model list. Full list of eligible models can be found on page 3 of rebate form. Rebate limited to 2 models per household.

**This Program cannot be combined with any other Bosch Mail-in Rebate Program.**

#### BEFORE YOU SUBMIT YOUR REBATE

Please ensure that you have the following:

- ✓ A copy of your original Sales Receipt or Invoice which shows the model number, and the name of store where the appliances were purchased.
- ✓ The serial number or FD number for each of the products you purchased.
- ✓ For help locating your model and serial numbers or FD number visit [www.bosch-home.com/us/owner-support/serial-number-finder](https://www.bosch-home.com/us/owner-support/serial-number-finder)\*\*\*\*. Please submit your serial number or FD number by no later than **January 27, 2024**.

#### AFTER YOUR REBATE IS SUBMITTED

1. Processing and payment updates will be sent to your email address.
2. To check the status of your claim, visit [BoschApplianceRebate.com](https://BoschApplianceRebate.com)\*\*\*\*
3. After your claim has been approved, you will receive an email from [notification@Boschappliancedigitalrewards.com](mailto:notification@Boschappliancedigitalrewards.com) with instructions for redeeming a physical or virtual Prepaid card.

You must **submit your claim by December 27, 2023**. You have until January 27, 2024 to add your product serial number or FD number to your claim and must do so online at [BoschApplianceRebate.com](https://BoschApplianceRebate.com)\*\*\*\*

Rebate in the form of a Bosch Visa Prepaid card. Use your Visa Prepaid card anywhere Visa debit cards are accepted in the U.S. The card may not be used at any merchant, including internet and mail or telephone order merchants, outside of the U.S. Card is issued by The Bancorp Bank, Member FDIC, pursuant to a license from Visa U.S.A. Inc. Pay close attention to the expiration date of the card.

**PERSONAL INFORMATION**

All fields marked with an asterisk (\*) are required in order to process and approve your rebate.

FIRST NAME\*:  LAST NAME\*:

EMAIL ADDRESS\*:

A valid email address is required for checking your claim status online and receiving claim status notifications. Your payment will be delivered to you via email from notification@Boschappliancedigitalrewards.com. Add this to your safe senders list.\*

ADDRESS 1 (Street Name and Number)\*:

ADDRESS 2 (Apt/Suite):  STATE\*:

CITY\*:  ZIP CODE\*:

TELEPHONE\*:  -  -  \*If you do not have an email address you will be mailed a physical card pending claim approval.

**PRODUCT INFORMATION**

Please fill in the box beside the applicable product. You can find the Purchase Price and Date Purchased information on your invoice or receipt. A complete list of eligible products and model numbers are located on the next page of this document. For help locating your model and serial numbers visit [www.bosch-home.com/us/owner-support/serial-number-finder](http://www.bosch-home.com/us/owner-support/serial-number-finder)\*\*\*\*

[www.bosch-home.com/us/mybosch/register-product](http://www.bosch-home.com/us/mybosch/register-product)\*\*\*\*

<b>Model Number (E-Nr)*</b>	Enter model number/xx	Put in your model number. It contains letters and digits followed by a forward slash and 2 digits Example: SHEM78WH5N
<b>FD Number*</b>	Enter FD number	Put in the FD data. It contains 9-10 digits with a space after the first 4 digits Example: 0001 000015
<b>Serial Number*</b>	Enter serial number	18 digit serial numbers (no letters) Example: 108090200248000251

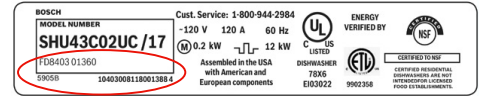

For each eligible product purchased, you are required to provide model number, purchase price and a valid serial number OR FD Number.

	MODEL NUMBER*	PURCHASE PRICE*	SERIAL NUMBER*	FD NUMBER*
1	<input type="text"/>	\$ <input type="text"/>	<input type="text"/>	<input type="text"/>
2	<input type="text"/>	\$ <input type="text"/>	<input type="text"/>	<input type="text"/>

Where did you make this purchase of Bosch Appliances?  In Store  Online

Your product will automatically be registered with Bosch.

Please check here if you **DO NOT** want your product registered with Bosch.

**YES!** Sign me up for communications about special offers, products and promotions from Bosch!

Date: \_\_\_\_\_ Customer signature: \_\_\_\_\_

**SUBMIT YOUR REBATE BY MAIL**

1. Mail the completed form, along with your original sales receipt in an envelope to the following address:

**Bosch Rebates - BDW23.1**  
PO Box 787 Portsmouth, NH 03801

Please do not staple the documents. Rebate forms must be postmarked by December 27, 2023 in order to qualify for your rebate.

2. Please allow 8 - 10 weeks for us to process your mail-in rebate. **Or, get your rebate 2 weeks faster by submitting online at BoschApplianceRebate.com**\*\*\*. **Please ensure your claim is submitted by December 27, 2023 . Please submit your serial number or FD number no later than January 27, 2024.**

3. We recommend that you make photocopies of your entire submission for your records.

**ELIGIBLE MODELS**

BDW23.1

<b>REC. HANDLE</b>	<b>POCKET HANDLE</b>	<b>SCOOP HANDLE</b>	<b>CUSTOM PANEL</b>	<b>BAR HANDLE</b>
SHE4AEM2N	SHP65CM2N	SHS53CD2N	SHV4AEB3N	SHX53CM5N
SHE4AEM5N	SHP65CM5N	SHS53CD5N	SHV53CM3N	SHX5AEM2N
SHE4AEM6N	SHP65CM6N		SHV78B73UC	SHX5AEM4N
SHE53B75UC	SHP65CP5N		SHV78CM3N	SHX5AEM5N
SHE53C82N	SHP78CM2N		SHV9PCM3N	SHX5AEM6N
SHE53C85N	SHP78CM4N			SHX65CM5N
SHE53C86N	SHP78CM5N			SHX78B75UC
	SHP78CM6N			SHX78CM2N
	SHP78CP5N			SHX78CM4N
	SHP9PCM5N			SHX78CM5N
				SHX78CM6N
				SHX9PCM5N

Terms and Limitations: 1. Original rebate and supporting documents (collectively "Claim") must be submitted or mailed and postmarked by December 27, 2024. No late submissions will be accepted. Sponsor(s) is not responsible for claims lost, misdirected, mutilated, stolen, received late, or with postage due. Please keep copies of all materials submitted. Sponsor(s) reserves the right to request additional information or signed statements verifying identity and bona fide purchase of product. All information submitted with this claim becomes the property of Sponsor(s) and cannot be returned. 2. Please allow 6 to 8 weeks to receive your Bosch Visa® Prepaid card. 3. Make a copy of all rebate material submitted for your records. In the event of incomplete or illegible forms, claims submission will not be returned. 4. Eligible units must be models listed on the rebate form or on the website (see model list). 5. Purchase must occur between October 20, 2023 - November 27, 2023. Full payment must occur prior to December 27, 2023; a purchase outside of these parameters is ineligible. Purchase date determined by invoice. 6. Any misrepresentation or fraudulent information disqualifies rebate claim, and may give rise to criminal or civil prosecution. 7. Rebate is valid only in conjunction with offers listed. 8. Sponsor(s) distributors, resellers and their employees, are ineligible. 9. Bosch family and friends purchases are not eligible. 10. This rebate is eligible for one rebate per household. One limit per household not applicable in CT, RI or where prohibited by law. Builder Sales eligible except builder project quotes. Claims can only be submitted one-time by either the Consumer or the Builder. 11. Valid only for purchases by an end user customer within the 50 United States and the District of Columbia, Puerto Rico and U.S. Virgin Islands. 18 years or older only. 12. Rebate form must include a customer name and a valid, current, residential street address of the purchaser only. Visa Prepaid card is not transferable. 13. If these terms and conditions are not met, at Sponsor's discretion, rebate will not be issued. Offer void where prohibited by law. Serial number(s) must be provided no later than January 27, 2024 to be eligible. Backorder exceptions reviewed on a case by case basis. 14. Purchasers can call the support line 1-888-771-8345 for assistance if needed. Consumers are responsible for initiating rebate claims via submitted on-line at [www.boschappliancerebate.com](https://www.boschappliancerebate.com) or by mailing the claim form to: Bosch Rebates, PO Box 787 Portsmouth, NH 03801. Please note claims cannot be submitted by phone. 15. In no event shall Sponsor(s) be liable for more than the amount of the stated rebate; by submitting this rebate form, you agree to this strict liability limitation. 16. ALL PRODUCTS MUST BE ON SAME SALES INVOICE. Order must include eligible dishwasher models. This rebate is eligible for up to two (2) dishwashers per household only. Laundry products, accessories, open box, B stock, and clearance products are not eligible. VALID ONLY AT SELECT BOSCH AUTHORIZED DEALERS. Not eligible at the following locations Nationwide: Lowe's, Best Buy, all Home Depot locations, all Pacific Sales locations.

\*Purchase price is actual net price paid on receipt after any discounts and excludes sales tax, installation, disposal or any other fees.

\*\*\*Rebate paid via a Bosch VISA Prepaid card. Use your Visa Prepaid card anywhere Visa debit cards are accepted in the United States and U.S. Territories. The card may not be used at any merchant, including internet and mail or telephone order merchants, outside of the United States and U.S. Territories. Card is issued by The Bancorp Bank, Member FDIC, pursuant to a license from Visa U.S.A. Inc. Pay close attention to the expiration date printed on the front of the card. You will not have access to the funds after expiration. Prepaid card is subject to further terms, conditions, and limitations. Allow 6 to 8 weeks of delivery. Full rules and terms can be found at [BoschApplianceRebate.com](https://BoschApplianceRebate.com)

\*\*\*\*By going to this site, you are entering a site hosted and operated by 360insights. Please review 360insights Privacy Policy at [boschappliancerebate.com/policy](https://boschappliancerebate.com/policy). All personal information you provide to 360insights is subject to 360insight's Privacy Policy. Different terms and conditions may apply.

\*\*\*\*\*By going to this site, you are entering a site hosted and operated by BSH Home Appliances Corporation ("BSH"). Please review BSH's Privacy Policy at [bosch-home.com/us/about/imprint/privacypolicy](https://bosch-home.com/us/about/imprint/privacypolicy). All personal information you provide to BSH is subject to BSH's Privacy Policy. Different terms and conditions may apply.